

ПЯТЬ ПЬЕС

1. Прелюдия

Л.Гуревич

Andantino $\text{♩} = 63$

p

5

2

9 *poco rit.* **1** *a tempo* *cresc.*

poco rit. *a tempo* *cresc.*

13 *mf* *dim.* *mp*

17 *poco rit.* **2** *a tempo* *p*

20 *mp*

23 **3** *cresc.* *f*

27

gva---

30

rit.

rit.

V

34

4 a tempo

p

a tempo

p

37

rit.

a tempo

rit.

a tempo

2. Вальс

Allegretto $\text{♩} = 58$

23 *poco rit.* *a tempo*

mp

29 **3**

cresc. *f*

cresc. *f*

34 **4** *sva*-----

ff

ff

39 *sva*----- *poco rit.*

mp

mp

3. Интермеццо

Allegretto ♩ = 104

29

f *dim.*

35

2

p

41

mp

47

p *trill*

3

53

59

65

71

rit. 4 a tempo

77

cresc. *mf*

cresc. *mf*

83

f *rit.* **5** *a tempo*

f *rit.* *mp*

89

p *mp*

95

p *rit.*

4. Напев

Andante $\text{♩} = 54$

17

cresc.

cresc.

3 **Meno mosso** ♩ = 42

21

f *rit.* *sub. p*

f *rit.* *sub. p*

4 **Tempo I** ♩ = 54

25

p

p

29

rit. *V*

rit. *2* *2*

2 *2*

rit.

5. Скерцо

Vivo $\text{♩} = 104$

1

3 Poco meno mosso $\text{♩} = 88$

18

ff p

f ff p

22

mp

mp

4 Andante $\text{♩} = 63$

26

cresc. mf p dolce

cresc. mf p

30

f

5

34 **Tempo I** ♩ = 104

6

7 *a tempo*

50

f *rit.* *mp*

f *sub. p*

54

mf *cresc.* *ff*

f *p* *f* *ff*

58

dim.

dim. *mf*

8va

62

p *frull.* *f*

p *sfz*

8va

ПЯТЬ ПЬЕС

1. Прелюдия

Л.Гуревич

Andantino $\text{♩} = 63$

p

poco rit. **1** *a tempo*

cresc. *mf* *dim.* *mp*

poco rit. **2** *a tempo*

mp *cresc.* *f*

rit. *ff* *rit.* *p*

rit. **4** *a tempo*

rit. *a tempo*

2. Вальс

Allegretto $\text{♩} = 58$

3 *mp* *poco rit.*

9

13 **1** *a tempo* *mf*

19 **2** *dolce* *sub.p* *poco rit.* *a tempo*

26 **3** *cresc.*

31 *f*

35 **4** *sva* *ff*

39 *sva* *poco rit.* *mp*

3. Интермеццо

Allegretto $\text{♩} = 104$

3 *mp*

4. Напев

Andante ♩. = 54

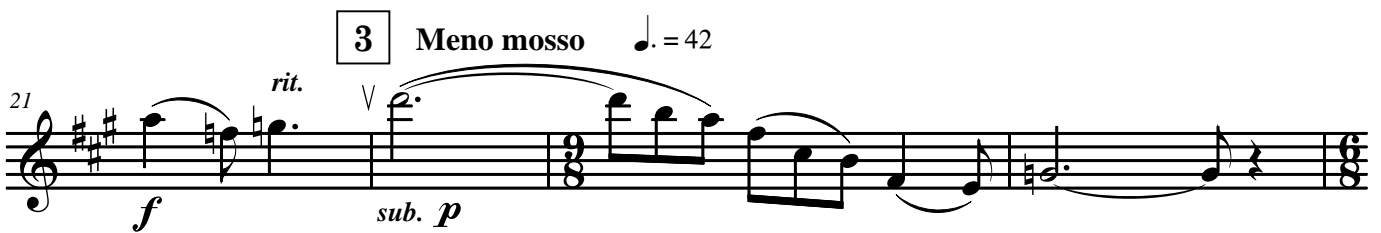
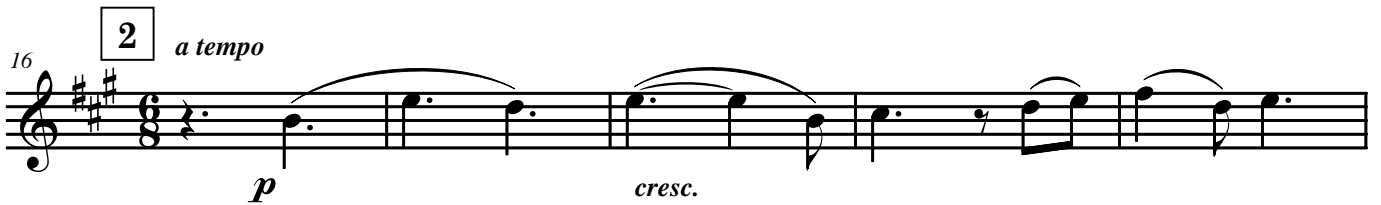
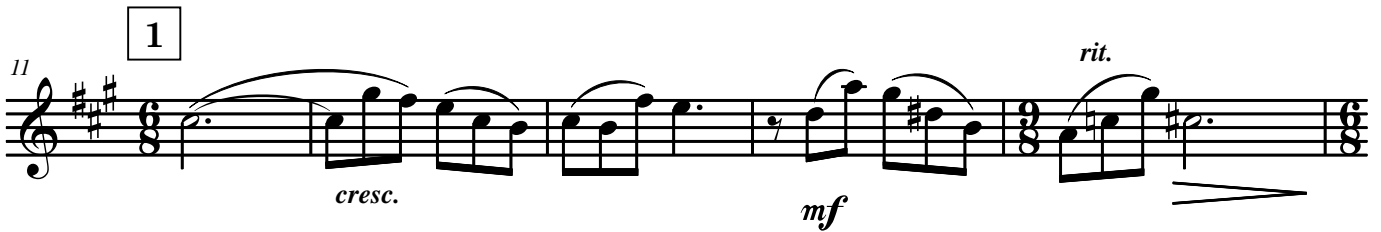
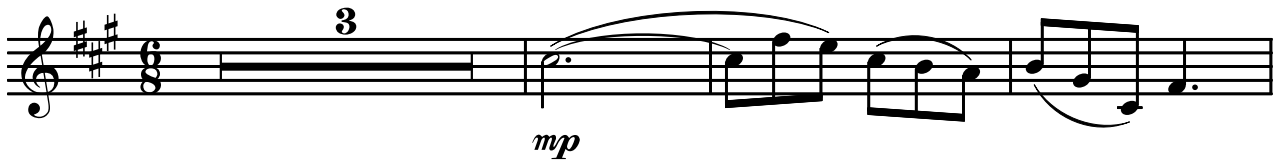

4 Tempo I ♩. = 54

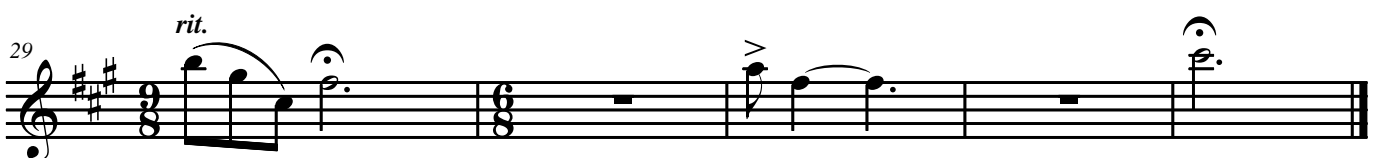
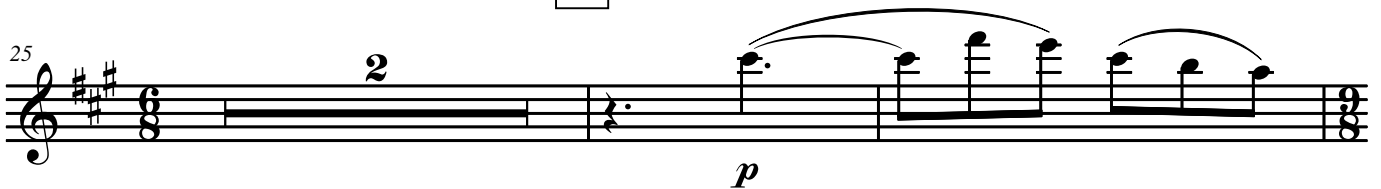

5. Скерцо

Vivo ♩. = 104

1

mf

7

p mp cresc. mf f

12

p mf

17

mp cresc. ff

3 Poco meno mosso ♩. = 88

21

p

25

mp cresc. mf rit.

4 Andante ♩. = 63

29

p dolce

Tempo I ♩. = 104

5

34

mf

38

p *mp* *cresc.*

6

42

mf *f* *p*

46

mf *mp* *cresc.*

7

50

f *rit.* *a tempo* *mp*

54

mf *cresc.* *ff*

58

dim.

62

p *frull.* *f*
